SVATEBNÍ KOŠILE

DIE GEISTERBRAUT • THE SPECTRE'S BRIDE
LES CHEMISES DE NOCES

PŘEDEHRA – INTRODUZIONE

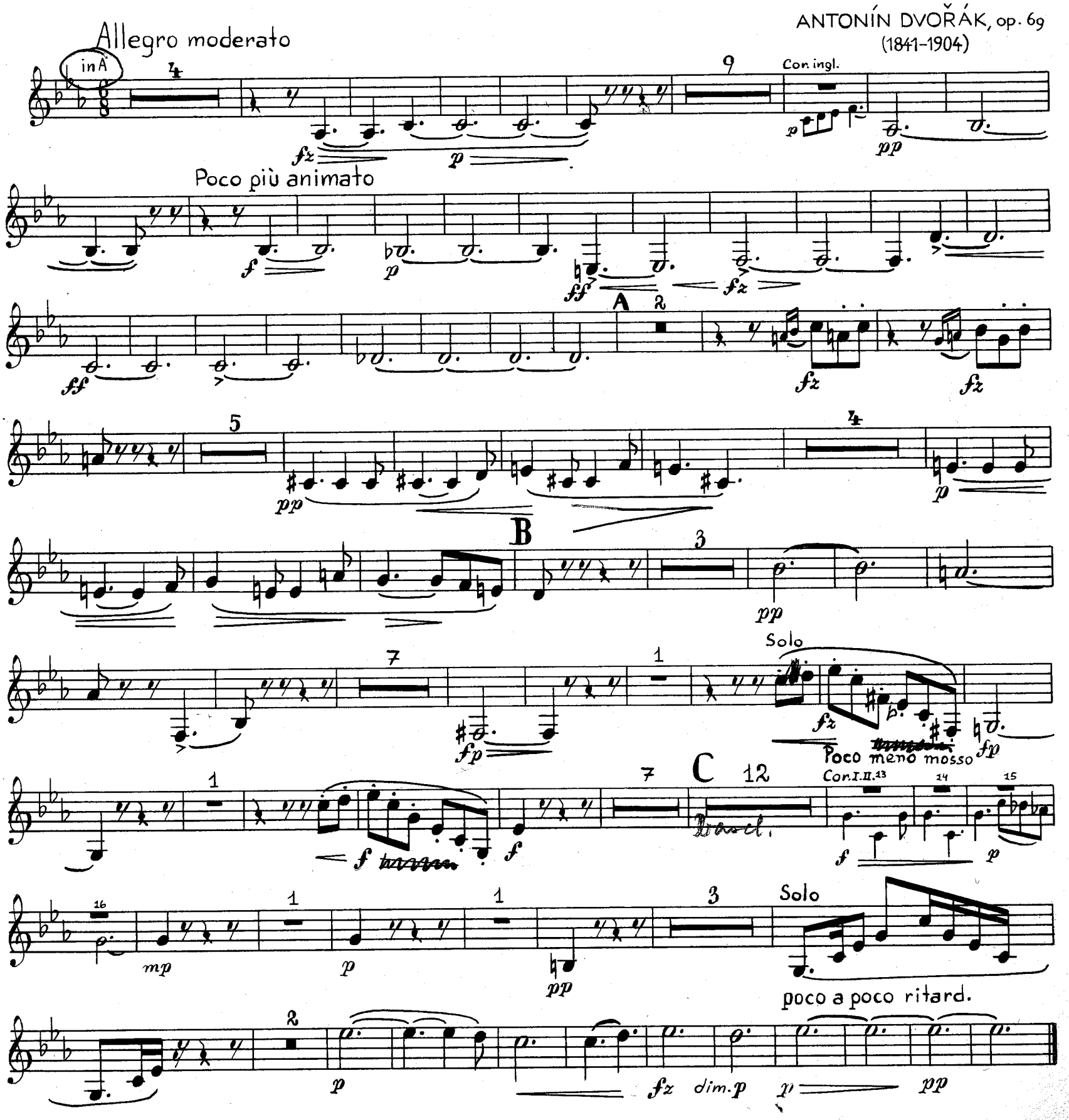

© EDITIO SUPRAPHON,
PRAHA-BRATISLAVA 1969

ALL RIGHTS RESERVED
PRINTED IN CZECHOSLOVAKIA

1. CORO

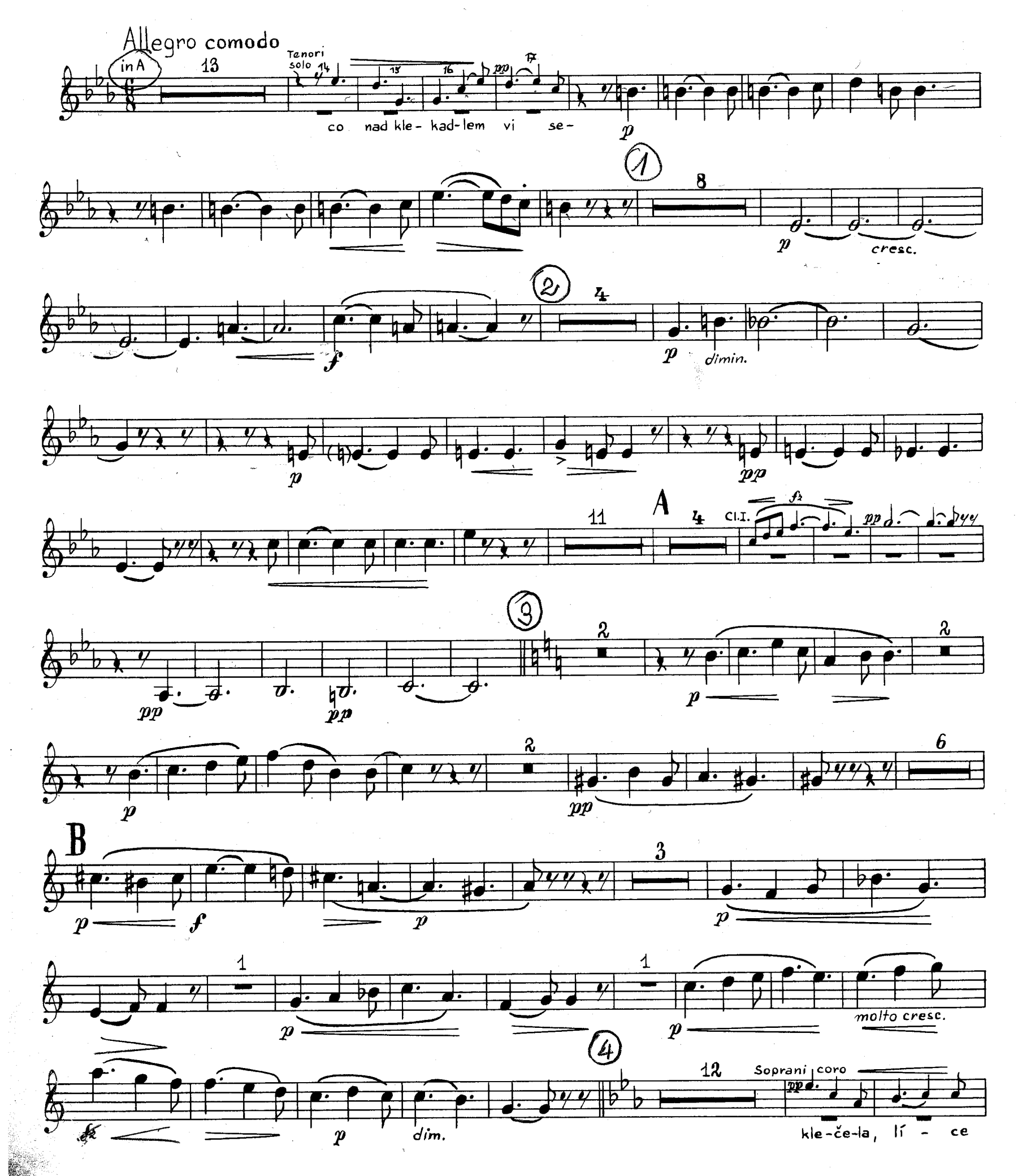
Allegro comodo
in A
13
Tenori solo
14
15
16
17
pp
co nad kle- kad-lem vi se-
p
1
8
p
cresc.
2
4
f
p
dimin.
p
pp
11
A
4
Cl.I.
f
pp
3
2
pp
pp
p
2
p
2
pp
6
B
p
f
p
3
p
1
p
1
p
molto cresc.
4
f
p
dim.
12
Soprani coro
pp
kle-če-la, lí - ce

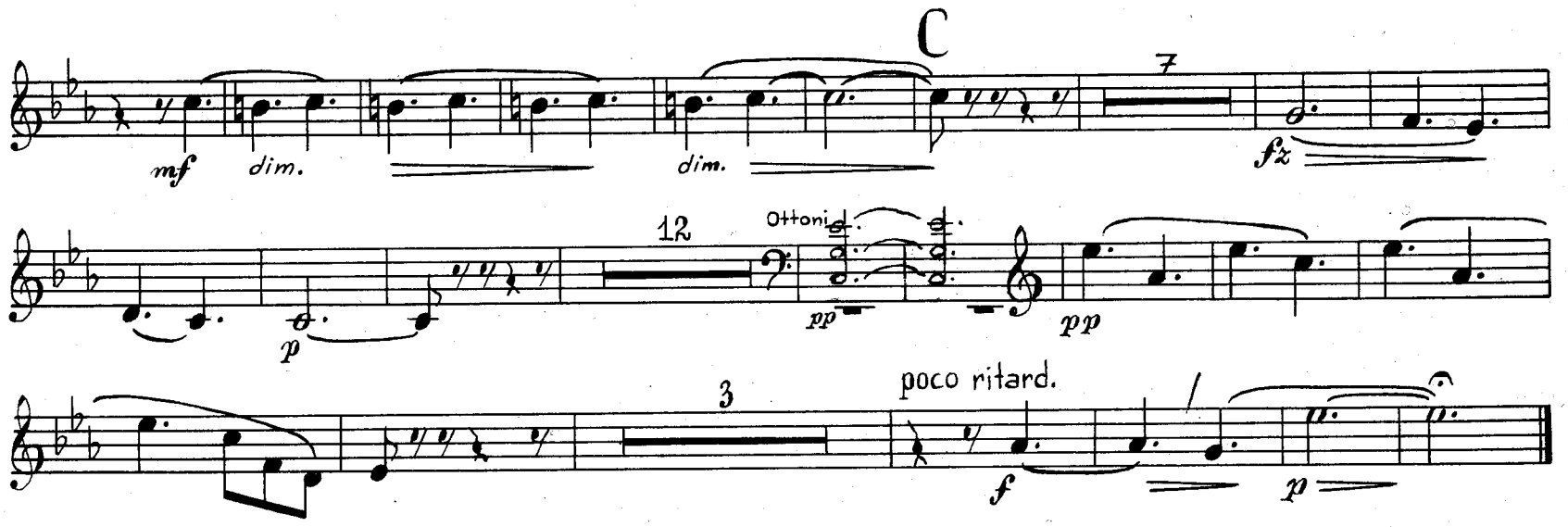

2. SOPRANO SOLO

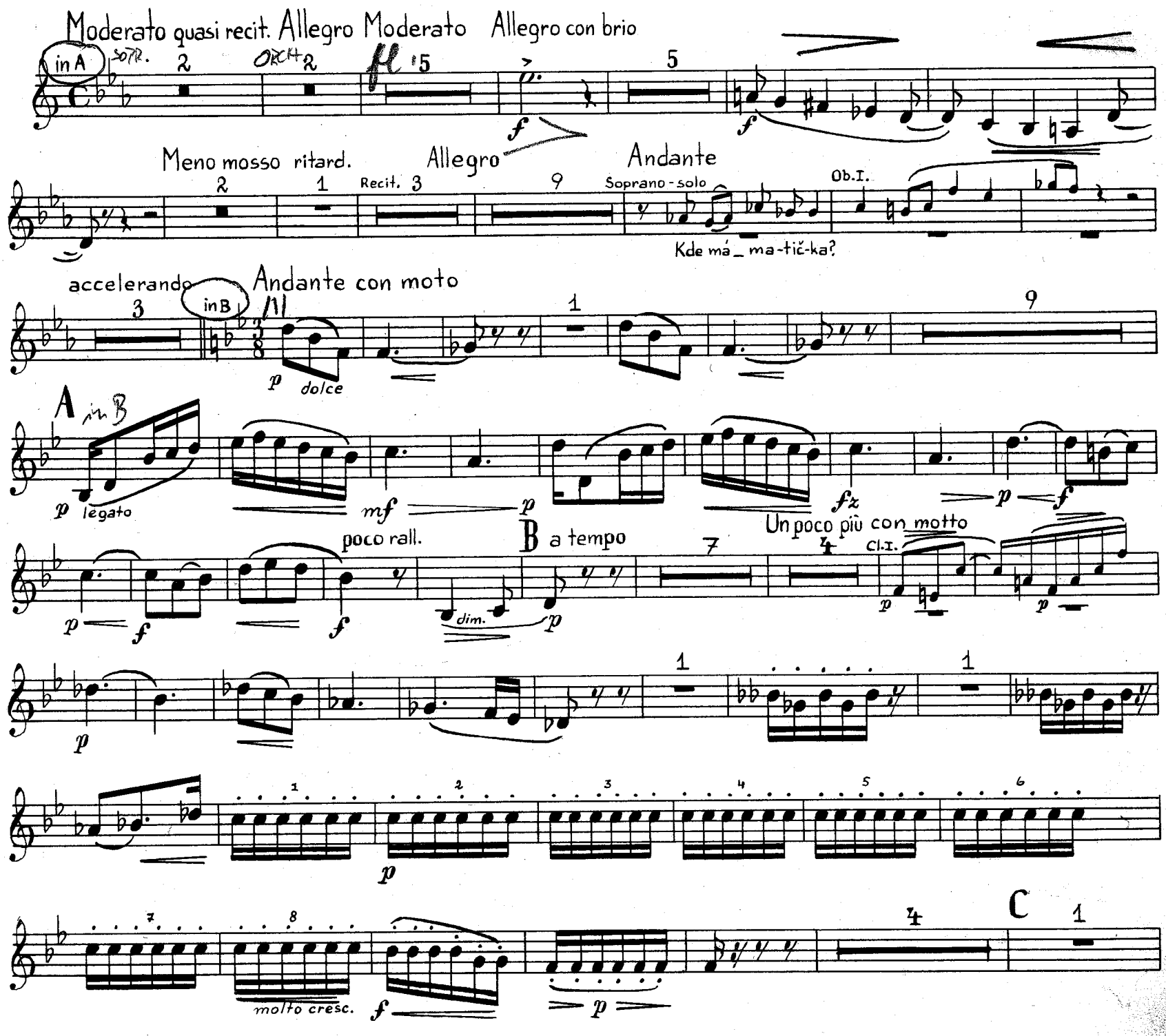

p
1 2 3 4 5
6
cresc. f p dim. pp
no 6 Un poco più lento
D Un poco più mosso
f fp fp espressivo dim.
p dim. pp mf
accelerando
f ff ff ff
Tempo I.
dim. p
ritard.
E Tempo I.
15 Cl. I.
mf
ritard.
a tempo
F
ff p dim. p pp
4 4 9
pp p

3. TENORE E BASSO SOLO E CORO

Allegro comodo quasi tempo I.
in B
12
cresc. e poco accel.
2
Basso-solo
prsk-la a zhas - la do-ce-la.
A Allegro vivace
ff
p
L' istesso tempo
cresc. mf f ff

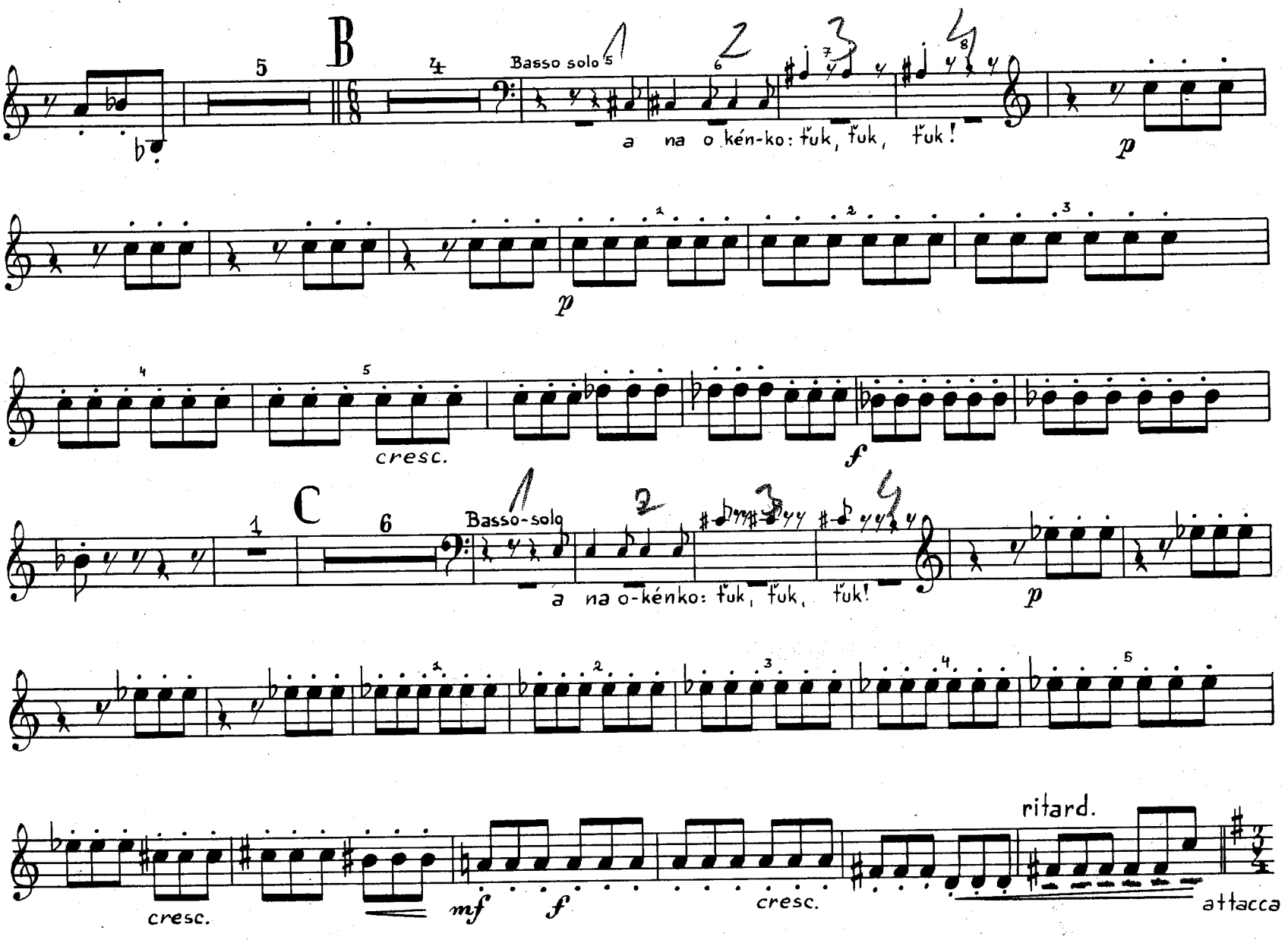

4. DUETTO. SOPRANO E TENORE SOLO

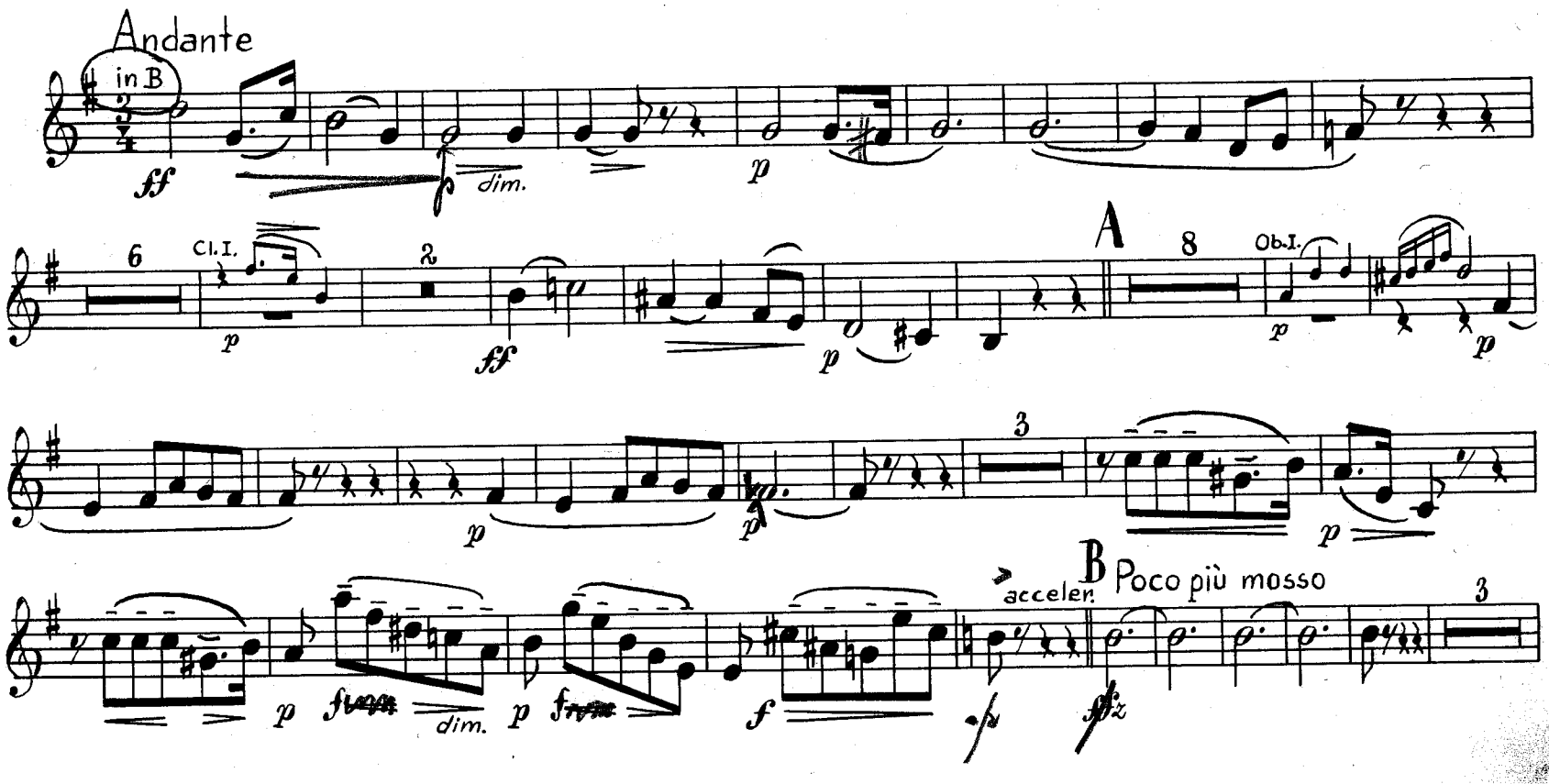

ritard. Andante tranquillo (Tempo I.)

3 pp

pp

5 mf ff dim. p pp C espressivo p

8 pp Solo (mis.) p pp PAUSA

5. BASSO SOLO E CORO

Andante in B 8 Basso-solo a ti-cho, pu-sto Cl.I. A Poco più mosso mfz p ff p mfz p ff p ff attacca

6. BASSO SOLO E CORO

Allegro con fuoco in B ff ff f f p mf f fz ff ff dim. p 16

C

Vl. I.

p cresc. mf ff

1 ff fp ff 8 ff

D

ff p sempre più dim. pp

ff

Poco meno

mf dim.

3 pp ritard. 3 segue

7. DUETTO. SOPRANO E TENORE SOLO

Allegro moderato

in B

Cl. I.

2 pp 16 f poco ritard. A a tempo p

5 un poco tranquillo 2 p ritard. a tempo

mf B 1 mp ritard. f

a tempo 7 poco ritard. 2 ff Quasi andante p a tempo 4

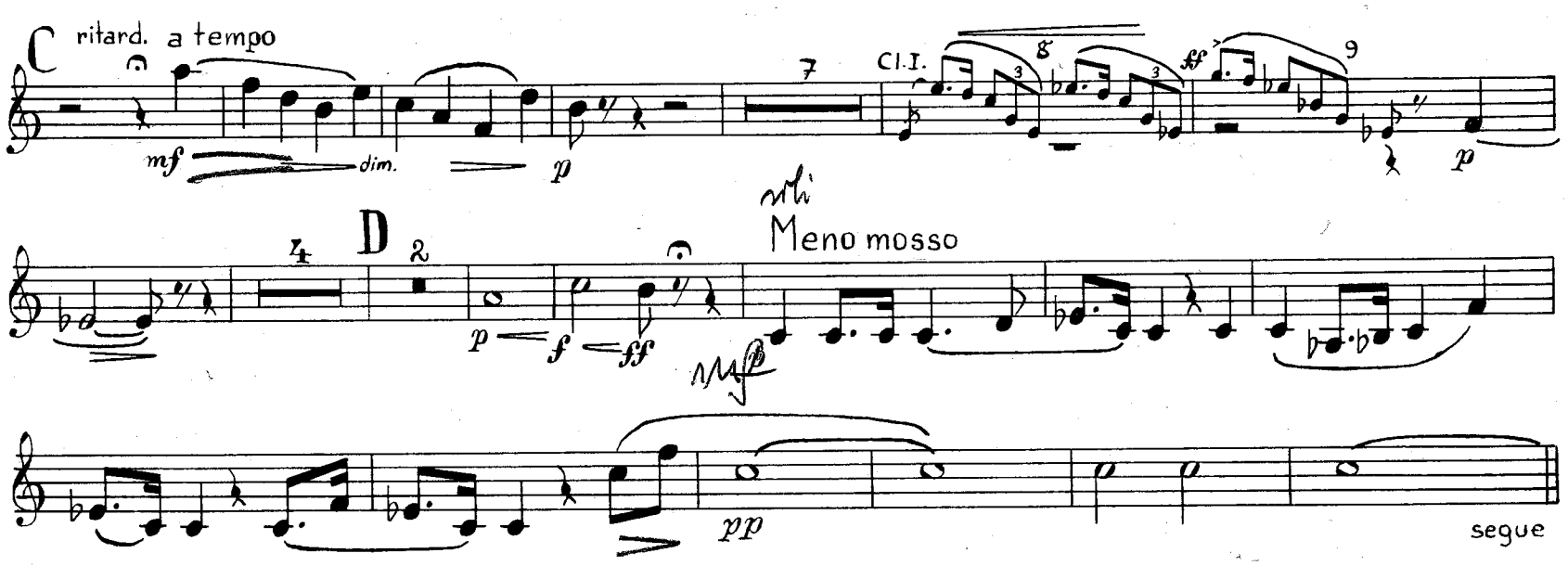

8. BASSO SOLO E CORO

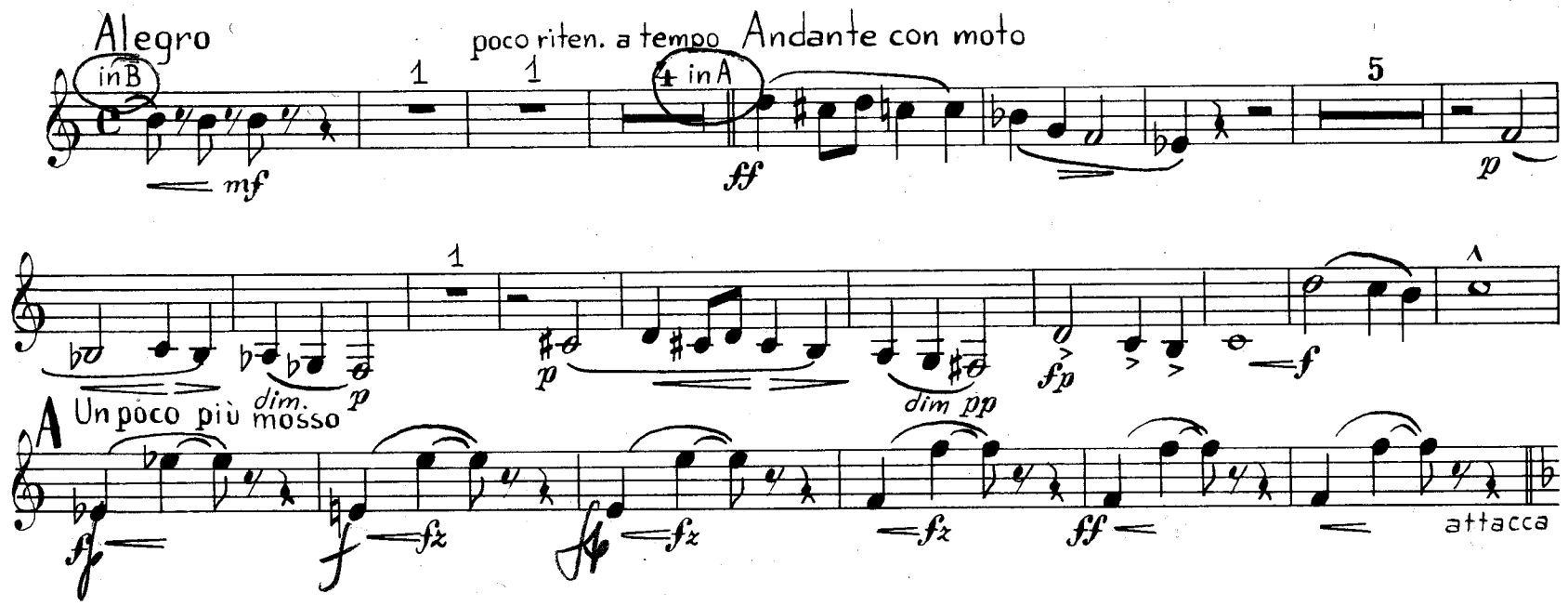

9. BASSO SOLO E CORO

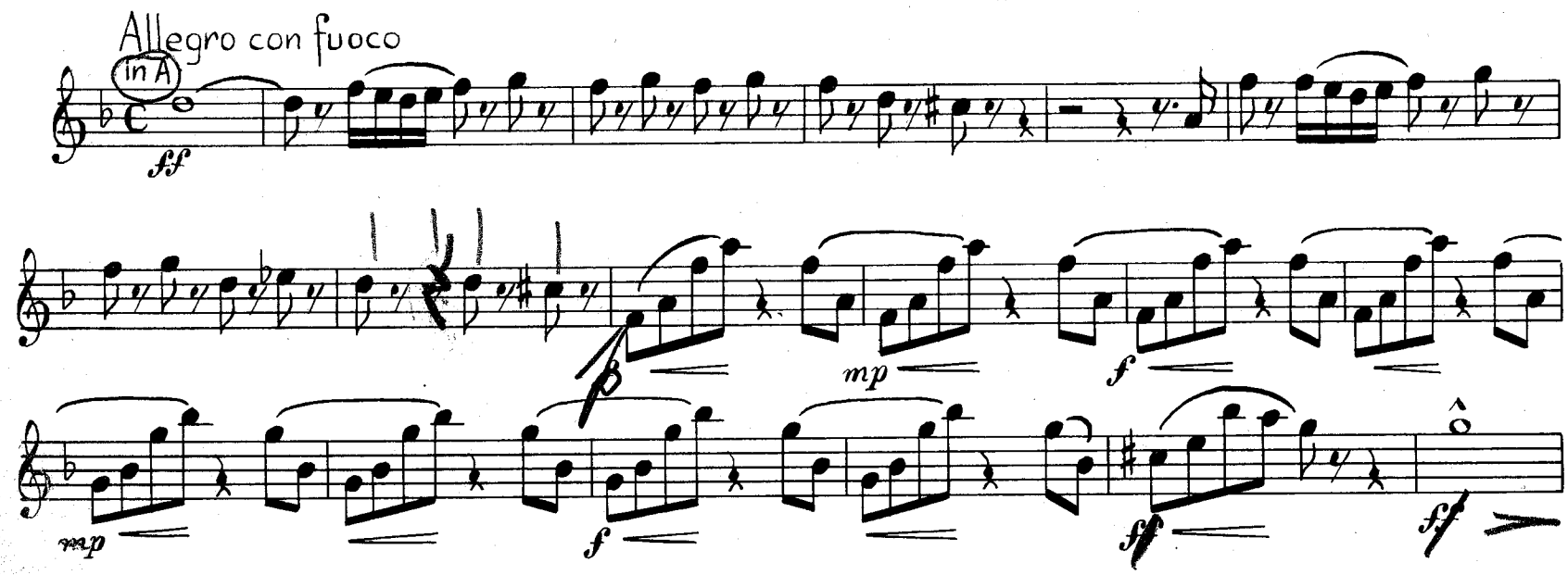

A

in B

B

C

D

Poco meno

Basso solo

Coro

na hloží a křemení zů- stalo krve

poco ritard.

Cl. I. in A

in A

zname - ní,

attacca

10. DUETTO. SOPRANO E TENORE SOLO (BASSO SOLO E CORO)

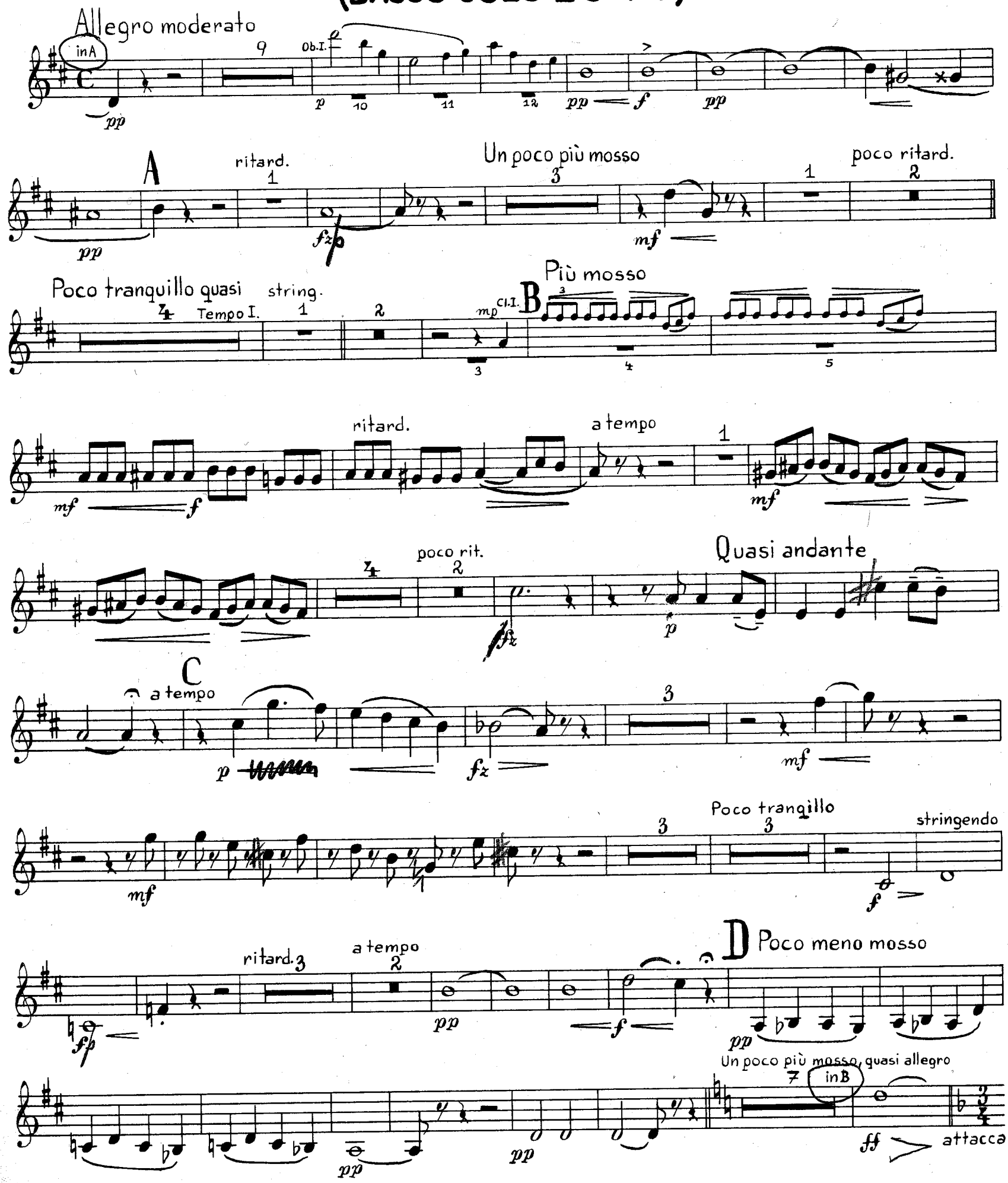

11. BASSO SOLO E CORO

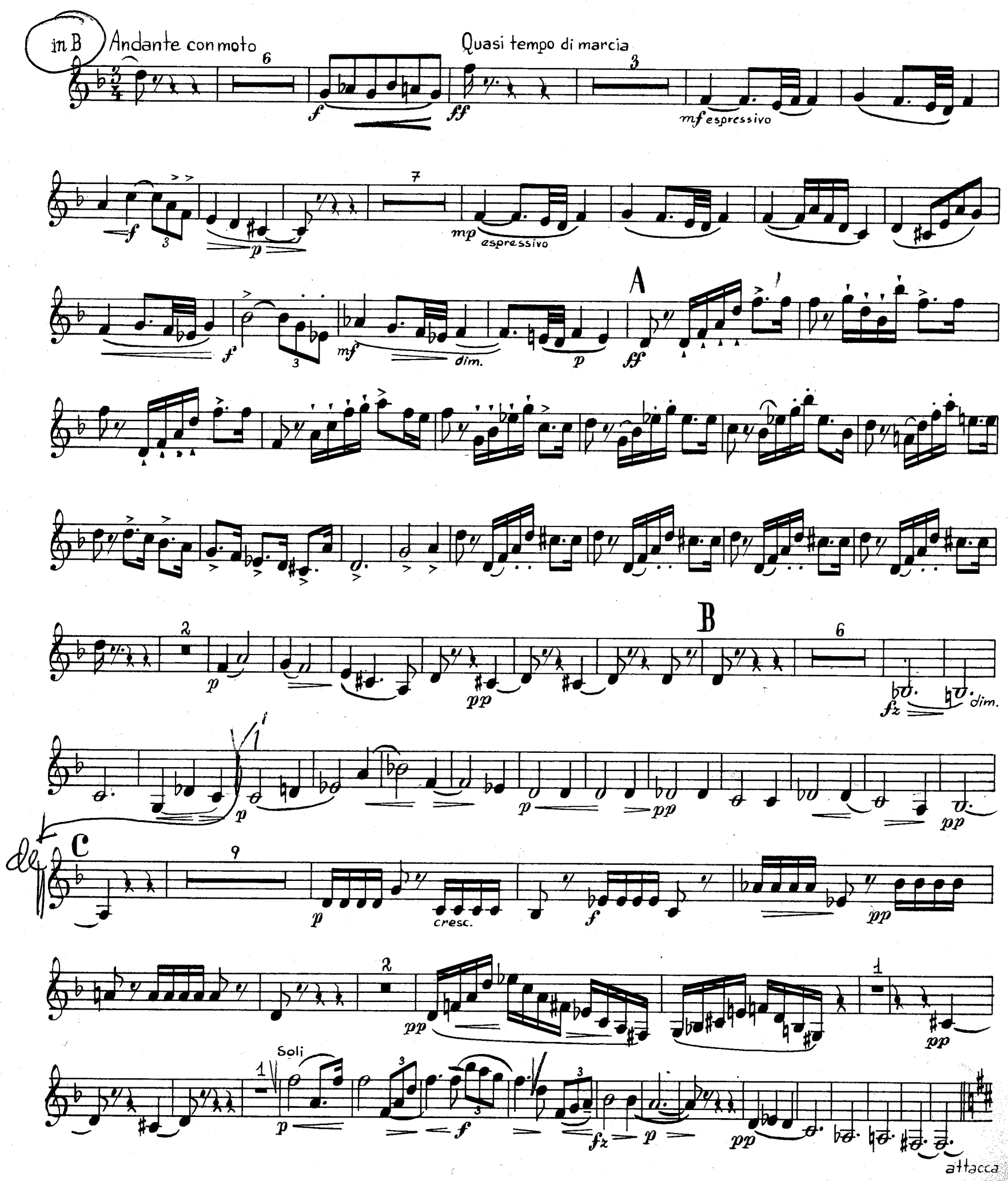

12. DUETTO. SOPRANO E TENORE SOLO

in B Un poco meno mosso e molto tranquillo

A Soprano solo 27 in A

B Poco più mosso, quasi allegretto

Viol. II.

poco a poco accel. ritard.

Tempo I.

Tenore solo

spě-cha-jí ži - ví ke hro - bu, a než-li

C

Cl. I. cresc.

D Più mosso in B 8 Meno

E

PAUSA

13. BASSO SOLO E CORO

in B Allegro

poco a poco crescendo

A

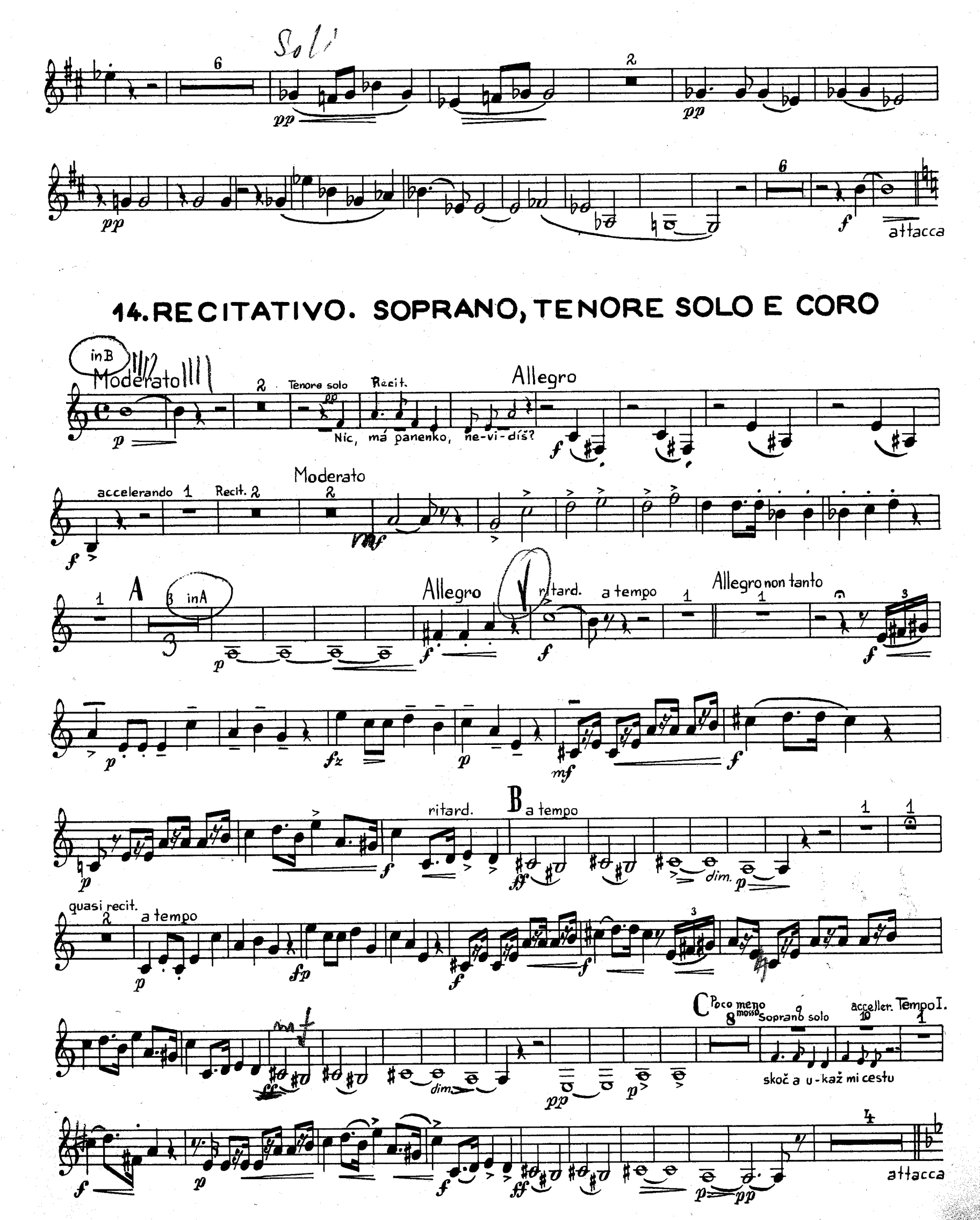
Solo
attacca
14. RECITATIVO. SOPRANO, TENORE SOLO E CORO
in B
Moderato
Tenore solo
Recit.
Nic, má panenko, ne-vi-díš?
Allegro
accelerando
Recit.
Moderato
A
in A
Allegro
ritard.
a tempo
Allegro non tanto
ritard.
B
a tempo
dim.
quasi recit.
a tempo
C
Poco meno mosso
Soprano solo
acceller.
Tempo I.
skoč a u-kaž mi cestu
attacca

15. BASSO SOLO E CORO

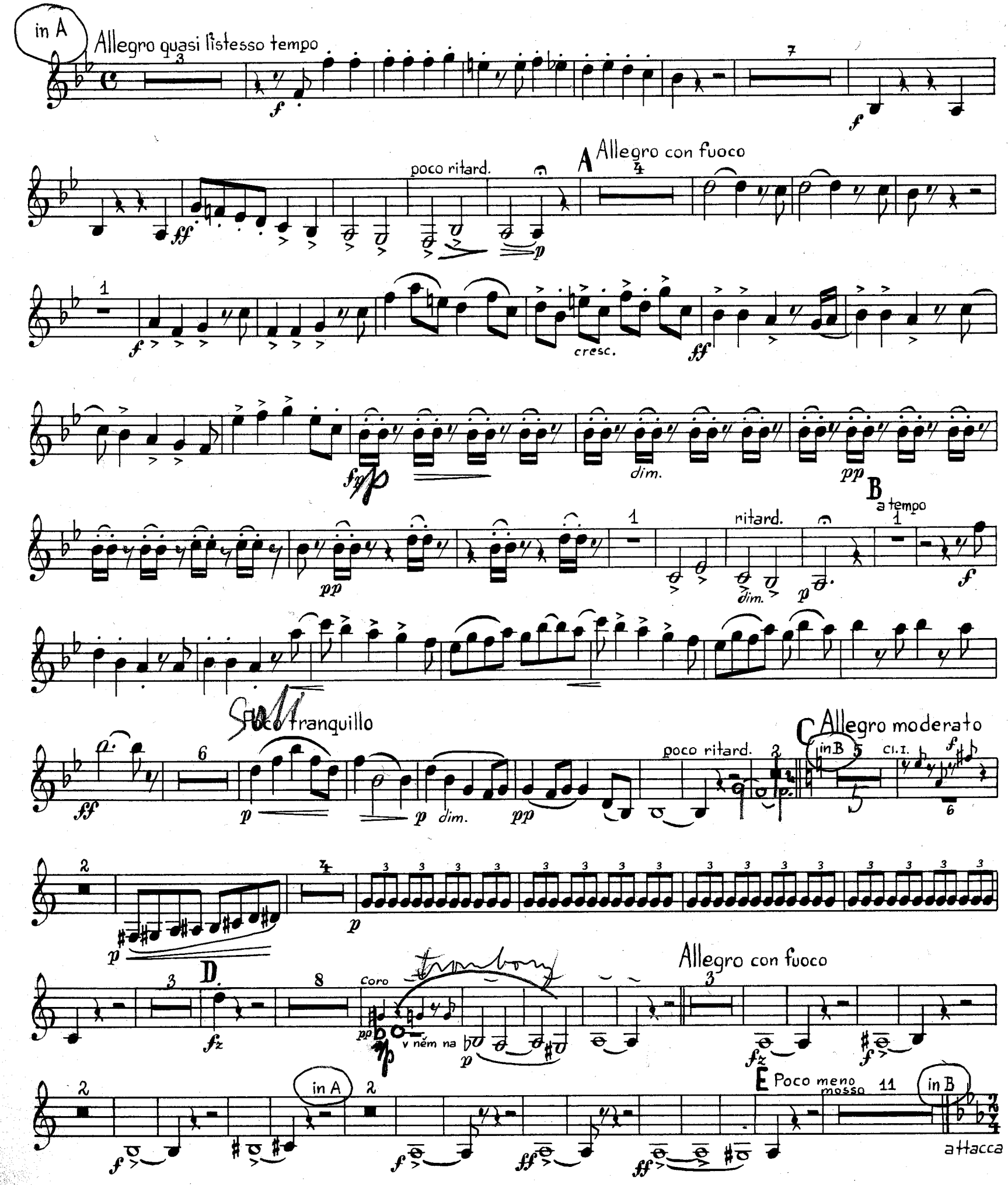

16. BASSO SOLO E CORO

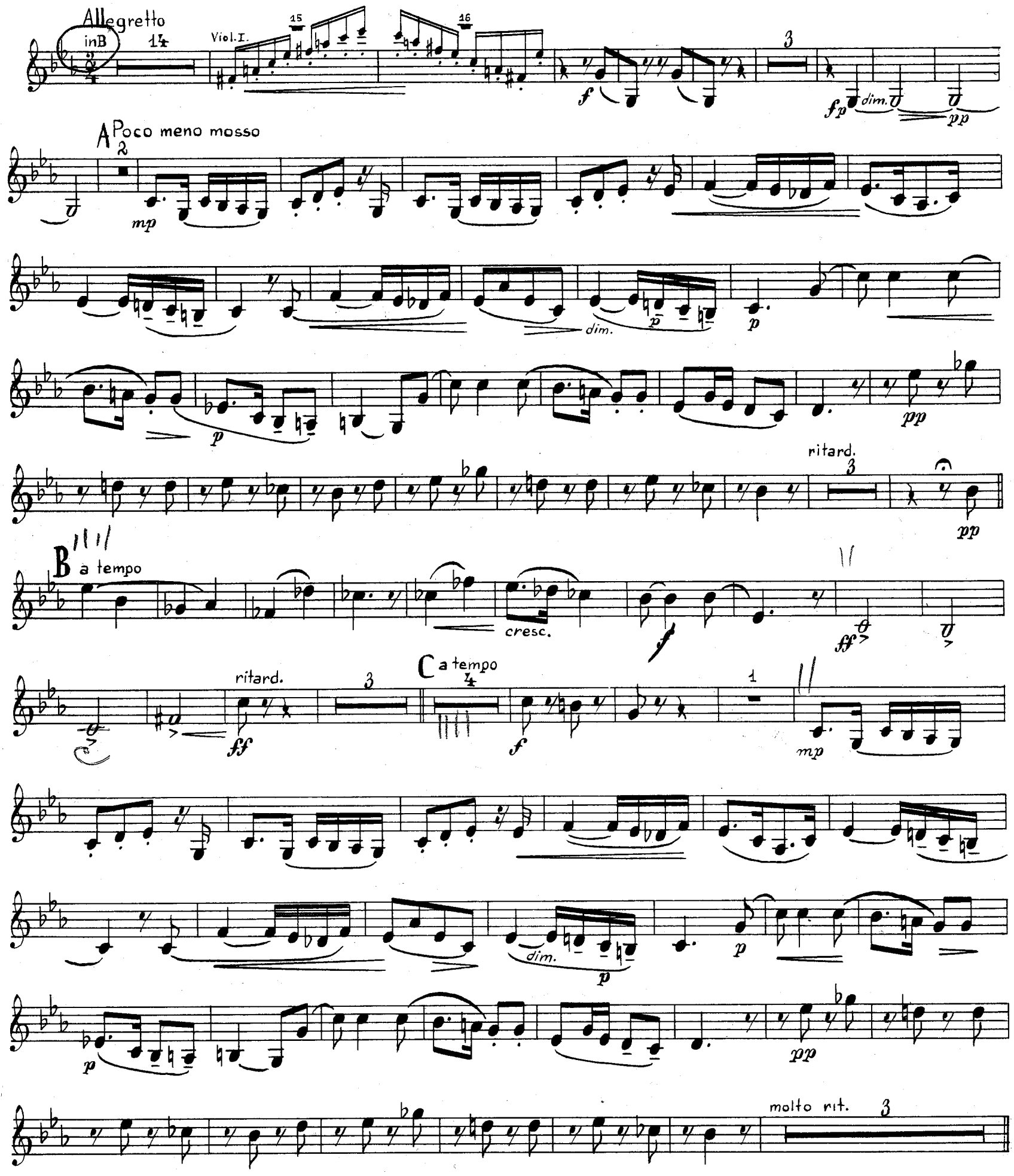

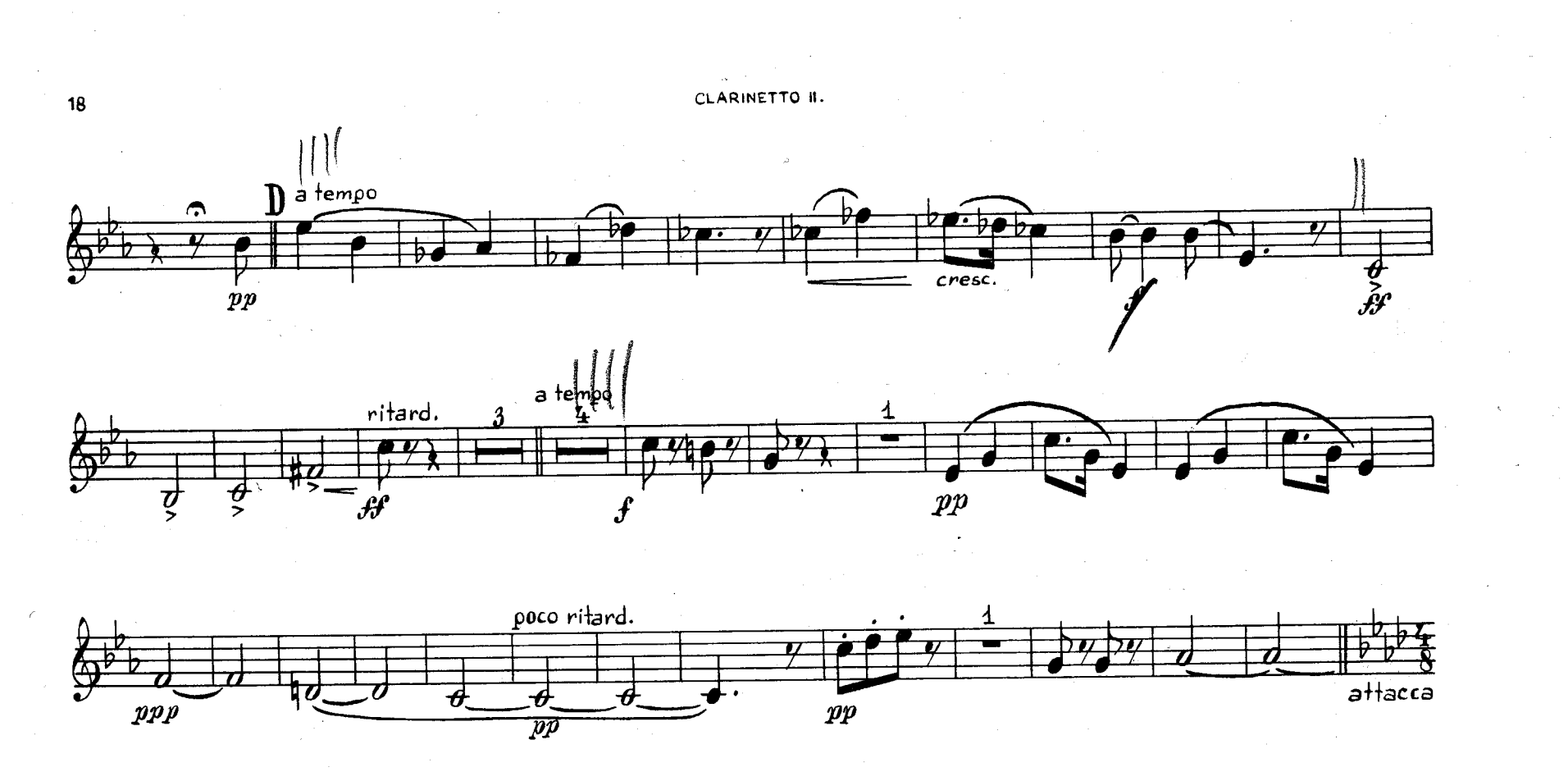

17. SOPRANO SOLO

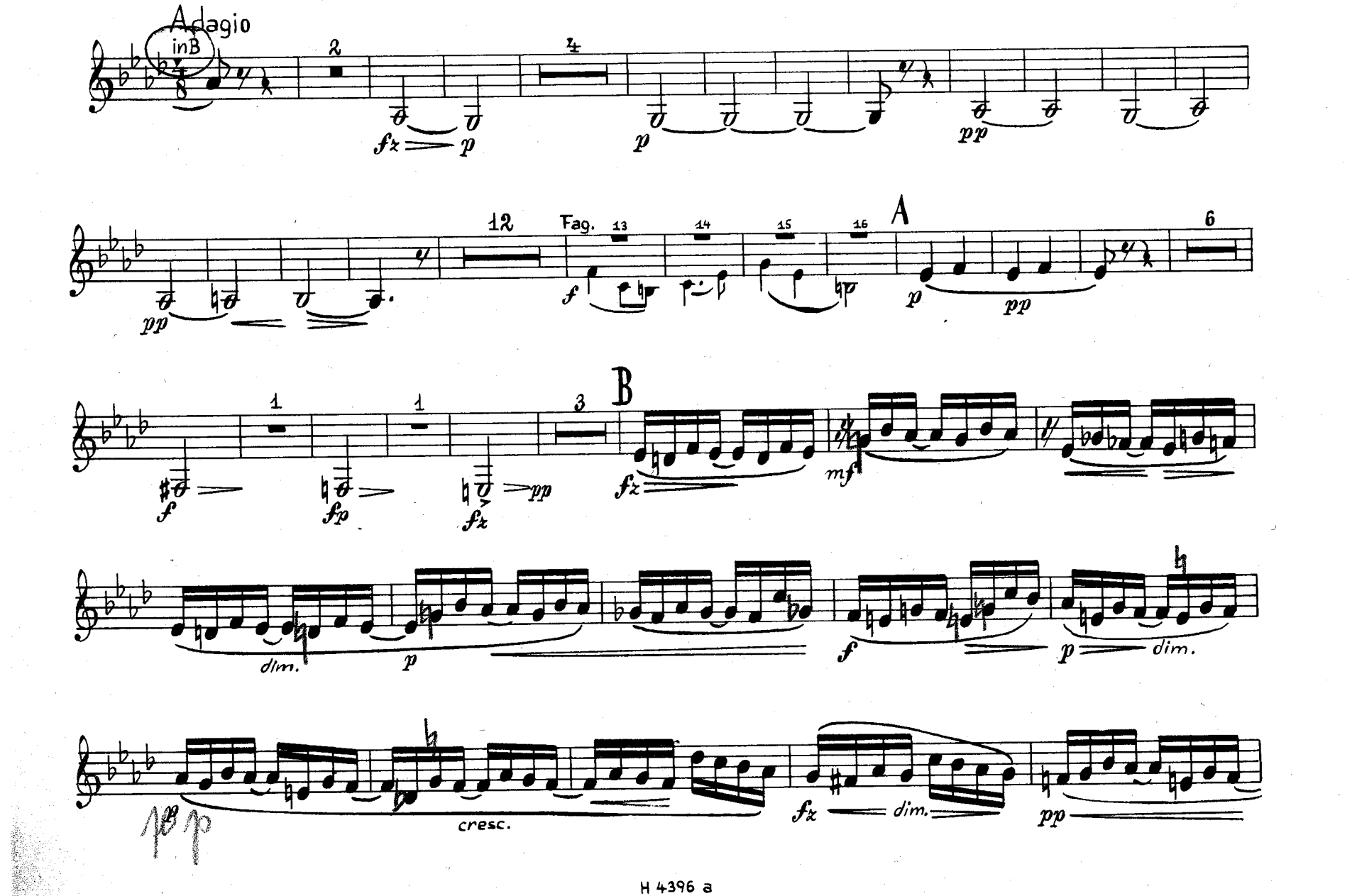

espress. cresc. f dim. p

cresc. f ff dim. p dim.

pp Solo pp

18. BASSO SOLO E CORO

Allegro in A

Con III. 7 8 9 10 p cresc.

f dim. p 1

2 3 4 5 6 7 p

crescendo f dim. p 8

CLARINETTO II.

Basso solo

pá - dem se na zem po - va - lil;

A

pp p

Meno

11

B

18

Coro

na — mši jdou, — v ú - ža - su stá - ti zů - sta -

dim.

im A

p cresc. mf

C

Coro

pan - na v u - mrl - čí ko - mo - ře a

f mf ff

Poco tranquillo

5

Cl. I.

ff p pp

D

pp

11

E

Coro

by - lo by co ty ko - ši -

pp

fz cresc. f dim. pp

le

pp

10

ritard.

a tempo

pp

3

pp

2

3. IV - 74
Slavíčí
Radio - Op